

PLAT OF SURVEY FOR DOUGLAS SNYDER

LOCATED IN THE WEST HALF (1/2), OF THE EAST HALF (1/2), OF THE NORTHEAST QUARTER (1/4), OF SECTION 14, T-5-N, R-6-E, NAPOLEON TOWNSHIP, CITY OF NAPOLEON, HENRY COUNTY, OHIO

Northeast Cor
Sec. 14



Ref. Survey Vol. 24, Page 125
Deed Vol. 253, Page 1014

East line of the West Half (1/2), of the Northeast Quarter (1/4), of the Northeast Quarter (1/4), of Section 14

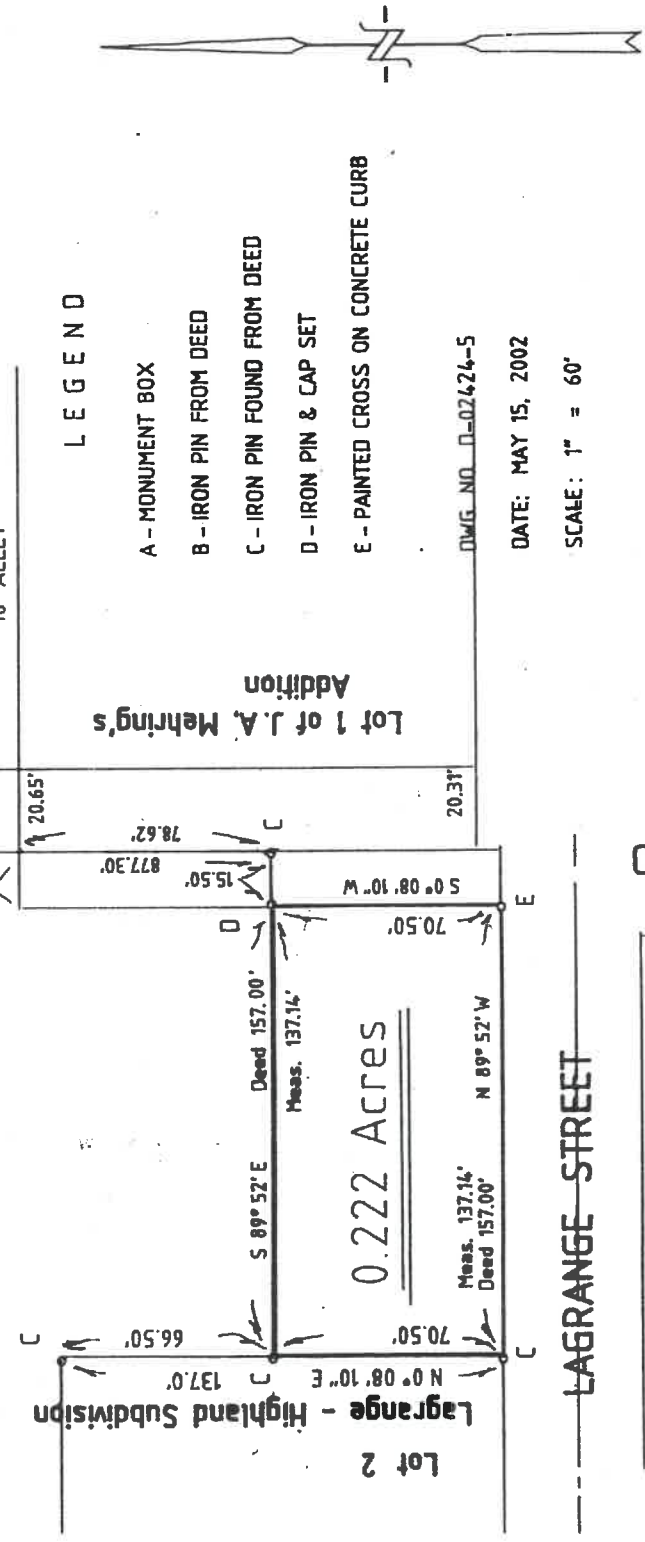

LEGEND

- A - MONUMENT BOX
- B - IRON PIN FROM DEED
- C - IRON PIN FOUND FROM DEED
- D - IRON PIN & CAP SET
- E - PAINTED CROSS ON CONCRETE CURB

HEREBY STATE TO THE BEST OF MY KNOWLEDGE AND BELIEF THAT THIS SURVEY IS CORRECT AND TRUE.

Wayne Aschemeier

WAYNE ASCHEMEIER R. L. S. 5922
REGISTERED LAND SURVEYOR

SURVEY FILED IN VOLUME 28, PAGE 194
OF THE RECORD OF SURVEYS IN THE
HENRY COUNTY ENGINEERS OFFICE,
COURTHOUSE, NAPOLEON, OHIO.

WAYNE ASCHEMEIER SURVEYING
P. O. Box 91
RIDGEVILLE CORNERS, OHIO 43555
(419) 267 - 5215

1124 Lagrange

Vol 28 Pg 0194